

A. KEITH SMILEY

MAN OF VISION

Recognition Dinner

*October 30, 1993*

Sponsored by Mohonk Consultations, Inc.

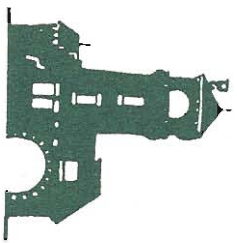

*Mohonk Mountain House  
Lake Mohonk, New Paltz, New York*

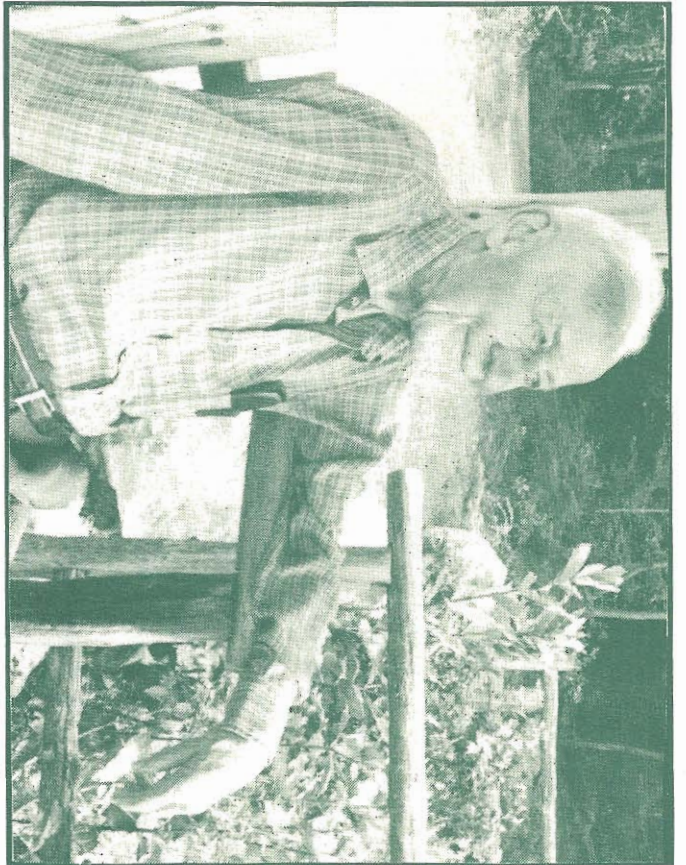

Photo by George Kaufman

**The Board of Managers of Mohonk Consultations, Inc.**

welcomes you to a

Recognition Dinner

in honor of

**A. Keith Smiley**

Reception  
Dinner

West Dining Room

6:00p.m.  
7:00p.m.

MENU.

*Smoked Port Jervis Salmon Rose*  
*Red Onion Caper Dressing*

*Cherry Valley Salad*  
*Warm Coach Farms Goat Cheese and Chive Napoleon*  
*Buck Hill Maple Vinaigrette*

*Hudson Valley Apple Sorbet*

*Balloine of Four Fowls Renaissance Farms*  
*Local, Organic, Free Range*  
*Chicken, Guinea Hen, Duckling and Pheasant*

*Petite Green Beans*  
*Mashed Rutabaga and Turnip*  
*Waffled Saratoga Chips*

*Mountain House Pumpkin Tart*  
*Egg Cream and Cinnamon Sauce*

*Harvest Roast Hazelnut Coffee*

*Chocolates and Cookies*

Wines for this evening have been contributed by:

Shawangunk Wine Trail--

Adair Vineyards  
Baldwin Vineyards  
Brimstone Vineyards  
Rivendell Winery  
Walker Valley Vineyards

**PROGRAM**

Welcome

Sidney S. Craven  
Dinner Chairperson

Master of Ceremonies  
Invocation

Rev. Stephen P. Bauman

“Personal Recollections”

Bert Smiley

“The Vision Beyond the Shawangunks”

Helen L. Vukasin

“Keith Smiley: Reflections and  
Perspectives on a Tradition of  
Commitment to Advancing the  
Human Cause”

Dr. Noel J. Brown

“Vision for the Future of  
Mohonk Consultations”

A. Keith Smiley

## Honorary Chairs

Nash Castro - Natural Resources Consultant  
Palisades, New York

Dr. Alice Chandler - President  
SUNY, College at New Paltz

Mathew F. McHugh - Counsel to the President  
The World Bank, Washington, D.C.  
Retired U.S. Congressman

Klara Sauer - Executive Director  
Scenic Hudson, Poughkeepsie, New York

## Dinner Committee

Sidney Craven, Chairperson  
Alice Cross

Barbara Lawrence  
Virginia Schoonmaker  
Sandra Smiley  
Helen Yukasin

The contributions for this event will be used for programs of the  
A. Keith Smiley Ecology Conference Series.

## Program Speakers

### **Reverend Stephen P. Bauman**

Senior Minister at Park Avenue Christ Church, Methodist, New York,  
N.Y.  
Former pastor of churches in New Paltz and Connecticut. Member of  
the Board of Outward Bound. Year of service at Covenant  
House.  
Occidental College, Yale Divinity School.

### **Bert Smiley**

President, Mohonk Mountain House.  
Former Director of Research, Economic Analysis Group, Antitrust  
Division, Department of Justice; Research Associate, Princeton  
University Center for Energy and Environmental Studies.  
Ph.D. in Economics, Princeton University.

### **Helen L. Yukasin**

Natural Resources Management, Zimbabwe and Kenya -  
working with rural women and promoting organic farming.  
Environment and development work with Mohonk Preserve and  
CODEL.  
B.S., University of California, Berkeley.

### **Dr. Noel J. Brown**

Regional Director, United Nations Environment Programme, North  
America  
Visiting Professor/Lecturer at University of the West Indies, CNY,  
University of Victoria, British Columbia. Active in the Earth  
Summit, June 1992, facilitator for Agenda 21, Blueprint for  
a Sustainable Future, and for Youth Agenda 21.  
B.A., Seattle University, M.A. Georgetown University, Ph.D. Yale  
University, Diploma: Hague Academy of International Law.

## Board of Managers and Officers of Mohonk Consultations

**Ronald Brand** - Vice President of Engineering and Environmental Affairs, Central Hudson Gas & Electric Corporation. Clinton Corners, N. Y.

**Eleanor Nash Brown** - Chief of Staff, Office of Congressman Maurice D. Hinchey. Washington, D.C.

**Sidney Craven** - Executive Director, Preservation of Delaware, Inc. Wilmington, DE and Tillson, N. Y.

**Alice Cross** (*Secretary*) - School teacher, community volunteer; Kysenke, Accord, N. Y.

**Sam Englestad** - Environmental Consultant, Africa. Cambridge, MA.

**Caren Fairweather** - Education Research and Development Coordinator, Ulster BOCES, New Paltz, N. Y.

**Doris B. Klotzberger** (*Assistant Treasurer*) - Horticulturist. New Paltz, N. Y.

**Barbara Lawrence** - Executive Director, New Jersey Future. Hoboken, N.J. and Accord, N. Y.

**Leon Marion** (*Assistant Clerk*) - Executive Director (retired), The Tolstoy Foundation. Monsey, N. Y.

**James Robbins** - Thomas J. Lipton, Inc. (retired). New York, N. Y.

**Virginia Schoonmaker** (*Treasurer*) - Executive Director (retired), National Society to Prevent Blindness; Secretary of the International Agency for the Prevention of Blindness. New York, N. Y. and High Falls, N. Y.

**A. Keith Smiley** (*Manager Emeritus*) - Lake Mohonk, New Paltz, N. Y. and Durham, N.C.

**Sandra Smiley** - Attendant to the present moment and seeker after Truth. Lake Mohonk, New Paltz, N. Y.

**Helen L. Vukasin** - Consultant, Natural Resource Management and Small Scale Development. New Paltz, N. Y., Zimbabwe and Kenya.

## The A. Keith Smiley Ecology Conference Series

Building upon a strong tradition of past programs, Mohonk Consultations plans to introduce the A. Keith Smiley Ecology Conference Series in 1994.

Former conferences at Mohonk have brought together a unique blend of persons, focused on discussing relevant environmental issues, and, further, on seeking practical solutions to ecological problems.

This new Series will promote local, regional, national and international understanding of ecological issues that affect all of us.

Issues that we plan to address through this Series are:

1. River Systems: their importance, impacts of national estuary clean-up programs, user-friendly Greenway trail systems, alternatives to typical transportation, helping to meet clean-air act standards.
2. Effective uses of resources: waste disposal, spray irrigation, economically viable recycling efforts, preservation of original genetic strains, and the issue of bio-diversity.
3. Community Planning and Land Management: alternatives to standard zoning plans, village and home clustering ideas. Sharing world-wide procedures for managing natural resources.
4. Education and Recognition initiatives: telling of successful innovations, of the people who make things work in the ecology field.
5. Local topics on preservation of agriculture in the Hudson Valley: better methods of marketing, global trading, how to protect farmland and open space from urban expansion.
6. New needs and topics in the future: working closely with the Mohonk Preserve to plan joint strategies on environmental issues.

The Ecology Conference Series intends to promote understanding of and workable solutions for environmental problems, in cooperation with educational, corporate, agricultural and governmental constituencies.

## ALBERT KEITH SMILEY

### Education

Mohonk School for Boys  
Haverford College, B. A., 1932

### Community Service

Oakwood School, Poughkeepsie, N. Y. --  
Board of Managers (1958-67).

Advisory Board of the Institute for Development, Planning,  
and Land Use Studies, SUNY New Paltz.

New Paltz Area Common Cause --  
Coordinator (1973-75).

Earlham School of Religion, Richmond, IN --  
Board of Advisors (1972-85).

### Mohonk

Mohonk Mountain House, Smiley Brothers, Inc. --  
Lifetime involvement; partner in management (1959-  
64); Board of Directors (1969 - ).

Mohonk Trust (now Mohonk Preserve) --  
Founder (1963)  
International Affairs Committee (1962-77),  
encouraged foreign student communication  
and leadership and initiated program on  
Environment and Development.  
Board of Directors (1963 - ).

### Mohonk Publications --

“The Story of Mohonk”, editing, revision.  
“Five Essays on the Geological History and  
Physical Features of the Local Area”  
“The Importance of Walking”  
“The Importance of Trees”

### Quaker Activities

Friends World Committee, Section of the Americas  
(1962-82).  
Clerk of Committee on Sharing the World's  
Resources (1973-82).

### World Service

New Call to Peacemaking, joint project of Mennonites,  
Brethren and Quakers (1977-79).

New York Yearly Meeting, Religious Society of Friends -  
Clerk of Ministry and Counsel (1960-62);  
Chairman of Committee for Study of Faith and  
Beliefs (1959-63);  
Chairman of Committee on Revision of Book of  
Discipline, Faith section (1959-63).

### Quaker United Nations Office -

Committee for Quaker House, retreat for U.N.  
delegates.  
Committee on Revision of Human Rights  
Declaration, Rights of the Child.

### CODEL -

Committee on Environment and Development  
(1979-92).

### Honors

Haverford Award of Merit (jointly with Dan Smiley) from  
Haverford College (1978).

Quality of Life in the Hudson Valley Award from  
Mid Hudson Pattern for Progress (1992).

**Patrons (\$500 and above)**

Dr. & Mrs. John C. Carson  
Sidney Craven  
Anne & Constantine Sidamon-Eristoff  
Charles & Margaret Hall  
Beatrice O. McKeahan  
Mohonk Preserve

**Sponsors (\$300-\$499)**

M/M John C. Carson, Jr.  
First National Bank of Rhinebeck  
Ann R. Roberts  
Muriel S. Weissner

**Donors (up to \$299)**

Arthur Adams  
LaMarr & Helen Aderholdt  
Adolph Amend, Jr.  
Ada H. Artstien  
Elizabeth Askue  
Rev. Stephen P. Bauman  
Thomas Berry  
Anne Bienstock &  
Russell Gilmore

John Graham & Ann Medlock  
M/M Thomas A. Graves, Jr.  
Mrs. Jean E. Groff  
M/M Robert Guralnik  
M/M Robert P. Hannan  
Dr. & Mrs. John Happel  
Dr. & Mrs. Kenneth Harris  
Laurence & Ruth Hauptman  
Mike Hirschberg  
Glenn Hoagland  
M/M Helmut G. Horn  
Suzanne Horn  
Charlotte W. Hoyt  
Rev. & Mrs. Clark Hunt  
Jerome & Elizabeth Hurd  
Charlotte Hurley  
Joseph Jastrab  
Patricia Meckling Jolliff  
Robi Josephson &  
Ted Reiss

M/M Sol Potrish  
M/M S.V. Reit  
LeRoy M. Richey  
James Robbins  
Ronder, Kimball and  
DeCicco, P.C.  
Penny Ryan  
John S. Saita, M.D.  
Howard St. John  
Eileen Sanzo  
Scenic Hudson  
Virginia Schoonmaker  
Toshi & Peter Seeger  
Rev. & Mrs. Winslow  
D. Shaw  
M/M Herbert L. Schultz  
Alfred Smiley  
Bern & Nina Smiley  
Gerow Smiley &  
Natalie Kille

Thomas R. Bodine  
M/M Wayne E. Bowditch  
Gertrude Day Boyne  
Ronald P. Brand  
June and Donald Briggs  
Eleanor Nash-Brown  
Dr. & Mrs. Noel J. Brown  
William A. Butler  
Christine S. Bulton  
Harold A. Caine  
M/M Nash Castro  
Michael & Ann Chengnan  
CODEL, Inc.  
Carol and Nancy Cooper  
David M. Crosby  
M/M John Cross  
Ann Day  
Sherry Delanarter  
Daisy Pearl DeVries  
Robert F. Dibble  
Terry Dinneen  
Dr. & Mrs. Timothy Donovan  
Mrs. Stephen Duggan  
Stephen and Julia Dunwell  
Shirley V. Eberth  
Rev. Allan D. Emery III  
Sam Englestad &  
Patricia Berman  
M/M Ronald Every  
Caren & Peter Fairweather  
M/M Fred Feldman  
J. Barry Ferguson Flowers  
Gifford P. Foley  
Phillip & Alice Gilbert

Arleen E. Keifetz  
Chandler Keichum  
Ronald G. Knapp  
Keith LaBodde  
Barbara Lawrence &  
Michael Sage  
Jennifer Leaning, M.D.  
M/M Wallace W. Lee, Jr.  
Lucille LeRoy  
Robert J. Loizeaux  
Jeannette Lowe  
M/M Leon Marion  
Jeanne & David Martowski  
M/M Erskine B. Mayo, Jr.  
M/M Matthew F. McHugh  
Gustav & Jane Meekling  
Robert Michel &  
Jean Warshaw

Lois & Charles Stokes  
Charles & Mary Strickler  
Oscar & Eva Stroh  
Mr. Glenn B. Sutherland  
& Ms. Cynthia Lowe  
Marion Swinden  
Lee & Martha Talbot  
Mary C. Tanner  
Helen S. Traub  
Steve & Kitty Vermilye  
Mrs. Darnia Victor  
Helen L. Vukasin  
Richard J. Walsh, Jr.  
Yvonne Wasylshyn  
M/M Rudolph M. Wertine  
James Wood  
Carolyn Wright  
Mildred Zum

Arleen E. Keifetz  
Chandler Keichum  
Ronald G. Knapp  
Keith LaBodde  
Barbara Lawrence &  
Michael Sage  
Jennifer Leaning, M.D.  
M/M Wallace W. Lee, Jr.  
Lucille LeRoy  
Robert J. Loizeaux  
Jeannette Lowe  
M/M Leon Marion  
Jeanne & David Martowski  
M/M Erskine B. Mayo, Jr.  
M/M Matthew F. McHugh  
Gustav & Jane Meekling  
Robert Michel &  
Jean Warshaw  
Rod & Joan Morris  
M/M Gerald F. Newman  
Geri Owens  
William D. Phelan  
Ping-sheng Yen Chin  
Mary Louise Bruneau-Pohe

Jane R. Smiley  
Phil Smiley  
Sandra Smiley  
Ms. Elaine Smylthe  
Gail Straub &  
David Gershon  
Lois & Charles Stokes  
Charles & Mary Strickler  
Oscar & Eva Stroh  
Mr. Glenn B. Sutherland  
& Ms. Cynthia Lowe  
Marion Swinden  
Lee & Martha Talbot  
Mary C. Tanner  
Helen S. Traub  
Steve & Kitty Vermilye  
Mrs. Darnia Victor  
Helen L. Vukasin  
Richard J. Walsh, Jr.  
Yvonne Wasylshyn  
M/M Rudolph M. Wertine  
James Wood  
Carolyn Wright  
Mildred Zum

Lois & Charles Stokes  
Charles & Mary Strickler  
Oscar & Eva Stroh  
Mr. Glenn B. Sutherland  
& Ms. Cynthia Lowe  
Marion Swinden  
Lee & Martha Talbot  
Mary C. Tanner  
Helen S. Traub  
Steve & Kitty Vermilye  
Mrs. Darnia Victor  
Helen L. Vukasin  
Richard J. Walsh, Jr.  
Yvonne Wasylshyn  
M/M Rudolph M. Wertine  
James Wood  
Carolyn Wright  
Mildred Zum